

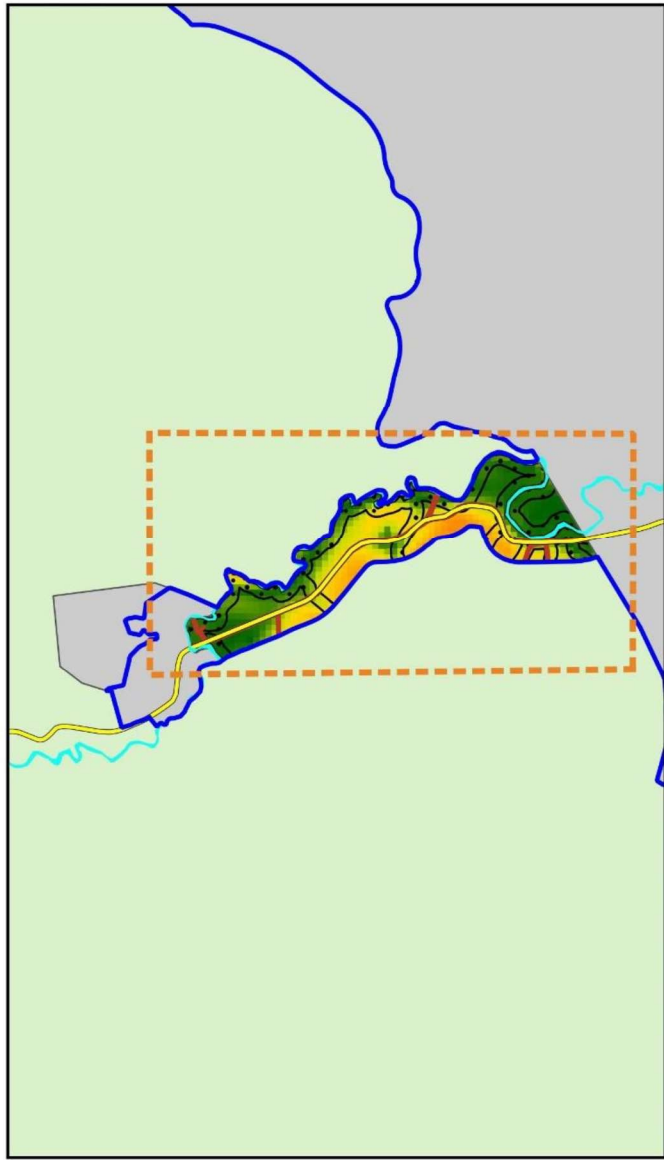





Anexo XXI

Ampliação do Perímetro Urbano do Distrito de São José dos Campos – Lei Complementar 612/2018 (PDDI)



LEGENDA - São José dos Campos

-  Perímetro Urbano - LC 612/18
-  Área de expansão urbana de São José dos Campos
-  Arruamento
-  APP de curso d'água
-  Hidrografia principal - (Rio Buquira)
-  Rodovia SP-50

Declividade

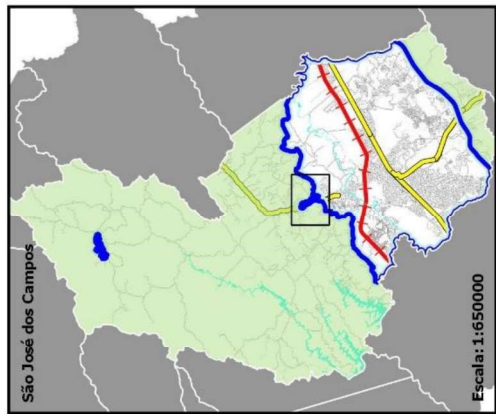
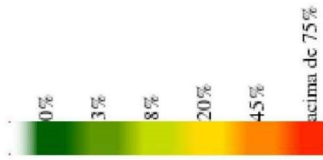

Nota: Área de expansão do perímetro urbano de São José dos Campos, definida no PDDI (LC 612/18) e demais informações pertinentes para atendimento do artigo 42B do Estatuto da Cidade - Lei Federal nº 10.257 de 10 de julho de 2001



Sistema de Projeção: Universal Transversa de Mercado
Datum Horizontal: SIRGAS 2000
Fuso/Zona: 23/K