SITUAÇÃO COM AREA CONSTRUIDA

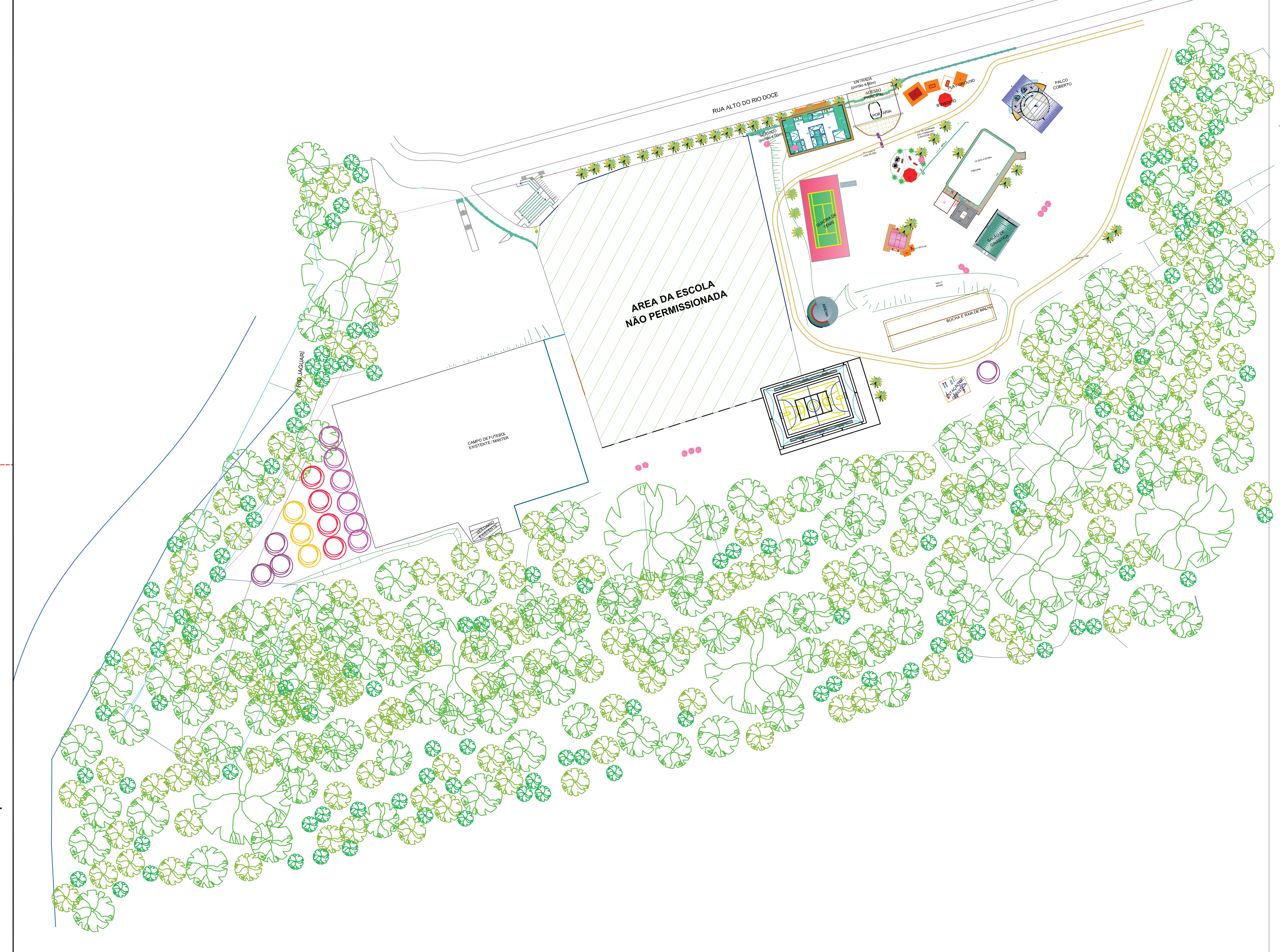

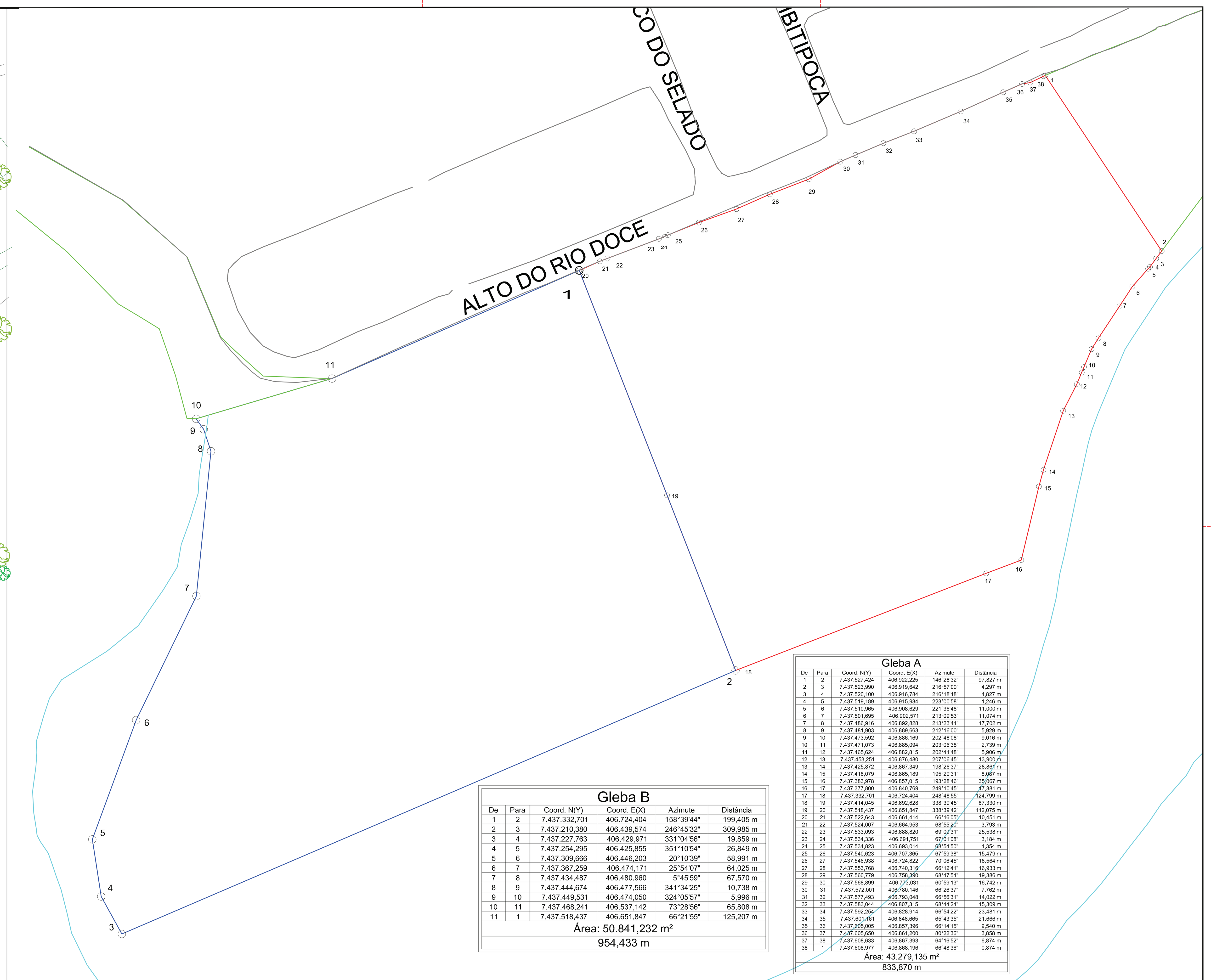

Gleba B					
De	Para	Coord. N(Y)	Coord. E(X)	Azimute	Distância
1	2	7.437.332,701	406.724,404	158°39'44"	199,405 m
2	3	7.437.210,380	406.439,574	246°45'32"	309,985 m
3	4	7.437.227,763	406.429,971	331°04'56"	19,859 m
4	5	7.437.254,295	406.425,855	351°10'54"	26,849 m
5	6	7.437.309,666	406.446,203	20°10'39"	58,991 m
6	7	7.437.367,259	406.474,171	25°54'07"	64,025 m
7	8	7.437.434,487	406.480,960	5°45'59"	67,570 m
8	9	7.437.444,674	406.477,566	341°34'25"	10,738 m
9	10	7.437.449,531	406.474,050	324°05'57"	5,996 m
10	11	7.437.468,241	406.537,142	73°28'56"	65,808 m
11	1	7.437.518,437	406.651,847	66°21'55"	125,207 m
Área: 50.841,232 m²					
954,433 m					

Gleba A					
De	Para	Coord. N(Y)	Coord. E(X)	Azimute	Distância
1	2	7.437.527,424	406.922,225	146°28'32"	97,827 m
2	3	7.437.523,990	406.919,642	216°57'00"	4,297 m
3	4	7.437.520,100	406.916,784	216°18'18"	4,827 m
4	5	7.437.519,189	406.915,934	223°00'58"	1,246 m
5	6	7.437.510,965	406.908,629	221°36'48"	11,000 m
6	7	7.437.501,695	406.902,571	213°09'53"	11,074 m
7	8	7.437.486,916	406.892,828	213°23'41"	17,702 m
8	9	7.437.481,903	406.889,663	212°16'00"	5,929 m
9	10	7.437.473,592	406.886,169	202°48'08"	9,016 m
10	11	7.437.471,073	406.885,094	203°06'38"	2,739 m
11	12	7.437.465,624	406.882,815	202°41'48"	5,906 m
12	13	7.437.453,251	406.876,480	207°06'45"	13,900 m
13	14	7.437.425,872	406.867,349	198°26'37"	28,861 m
14	15	7.437.418,079	406.865,189	195°29'31"	8,087 m
15	16	7.437.383,978	406.857,015	193°28'46"	35,067 m
16	17	7.437.377,800	406.840,769	249°10'45"	17,381 m
17	18	7.437.332,701	406.724,404	248°48'55"	124,799 m
18	19	7.437.414,045	406.692,628	338°39'45"	87,330 m
19	20	7.437.518,437	406.651,847	338°39'42"	112,075 m
20	21	7.437.522,643	406.661,414	66°16'05"	10,451 m
21	22	7.437.524,007	406.664,953	68°55'20"	3,793 m
22	23	7.437.533,093	406.688,820	69°09'31"	25,538 m
23	24	7.437.534,336	406.691,751	67°01'08"	3,184 m
24	25	7.437.534,823	406.693,014	68°54'50"	1,354 m
25	26	7.437.540,623	406.707,365	67°59'38"	15,479 m
26	27	7.437.546,938	406.724,822	70°06'45"	18,564 m
27	28	7.437.553,768	406.740,316	66°12'41"	16,933 m
28	29	7.437.560,779	406.758,390	68°47'54"	19,386 m
29	30	7.437.568,899	406.773,031	60°59'13"	16,742 m
30	31	7.437.572,001	406.780,146	66°26'37"	7,762 m
31	32	7.437.577,493	406.793,048	66°56'31"	14,022 m
32	33	7.437.583,044	406.807,315	68°44'24"	15,309 m
33	34	7.437.592,254	406.828,914	66°54'22"	23,481 m
34	35	7.437.601,161	406.848,665	65°43'35"	21,666 m
35	36	7.437.605,005	406.857,396	66°14'15"	9,540 m
36	37	7.437.605,650	406.861,200	80°22'36"	3,858 m
37	38	7.437.608,633	406.867,393	64°16'52"	6,874 m
38	1	7.437.608,977	406.868,196	66°48'36"	0,874 m
Área: 43.279,135 m²					
833,870 m					

Áreas

Área Terreno	94.120,367 m²
Área Construída Total	11.351,760m²
Área da Projeção das Coberturas	
Abrigo Desmontável	
Zoneamento	
Coeficiente de Aproveitamento	

PROCURADORIA DO PATRIMONIO IMOBILIARIO

Assessor: -	Supervisora do Patrimonio: Ramira de F. S. Antoniassi
Monitor de Cálculo	Monitor de Campo: -
Levantamento: -	Processo/Expediente: -
Cálculo/Projeto: -	
Desenho: Fernando Henrique	

MUNICIPIO DE SÃO JOSÉ DOS CAMPOS
PROCURADORIA DO PATRIMÔNIO IMOBILIARIO

Cidade de São José dos Campos

Título/Assunto
AREA DO CENTRO POLIESPORTIVO A SER PERMISSIONADA

Endereço da Intervenção
Avenida Altos do Rio Doce, 801 - Altos de Santana - São José dos Campos

Nome do arquivocad	Escala	Data
asantana_poliesportivo_permissao	1/1000	10/10/2017

Prefeito	Vice-Prefeito	Procurador
Felício Ramuth	Ricardo Nakagawa	Luis Fernando da Costa

LT
LEVANTAMENTO TOPOGRÁFICO

Folha: **única** Revisão: **R1**